

# What's INSIDE your CARD?

## HID CARD TECHNOLOGIES

- proximity  
*iCLASS™*  
(read/write contactless smart chip)
- magnetic stripe
- contact smart chip
- contactless memory module (MIFARE®)
- Wiegand Swipe

## HID CARD SERVICES

- custom configuration
- complete cards
- personalization
- anti-counterfeiting
- card management
- custom artwork
- photo ID badging
- programming
- encoding

## CARD APPLICATIONS

- access control
- IT secure authentication
- digital cash & vending
- biometric template storage
- time & attendance
- photo ID badging
- parking control
- medical records
- fare collection
- data storage



**ISOPROX<sup>®</sup> II** Base part number: 1386  
125 kHz proximity card

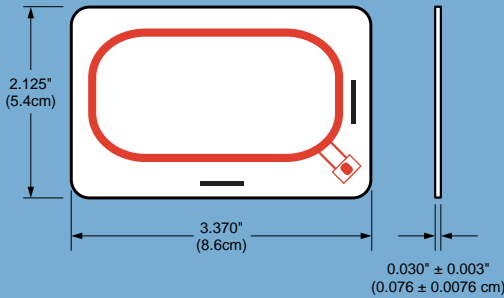

**DUOPROX<sup>®</sup> II** Base part number: 1336  
125 kHz proximity card with magnetic stripe

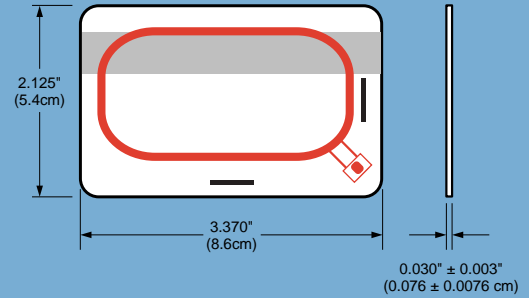

**SMART ISOPROX<sup>®</sup> II**

Base part number: 1397  
125 kHz proximity card, contact smart chip embeddable\* (optional magnetic stripe)

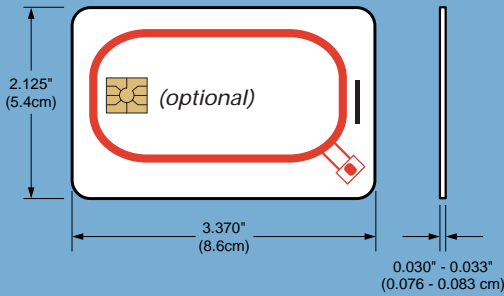

**SMART DUOPROX<sup>®</sup> II**

Base part number: 1398  
125 kHz proximity card with magnetic stripe, contact smart chip embeddable\* (optional magnetic stripe)

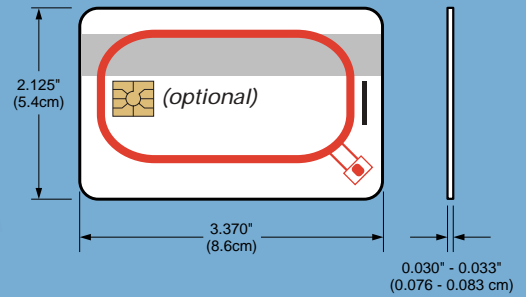

**HID PROXIMITY AND MIFARE<sup>®</sup>**

Base part number: 1431<sup>†</sup>  
125 kHz proximity card and 13.56 MHz MIFARE<sup>®</sup> card (optional magnetic stripe)

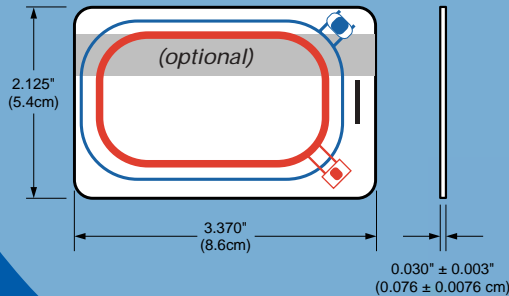

**SMART PROXIMITY AND MIFARE<sup>®</sup>**

Base part number: 1431<sup>†</sup>  
125 kHz proximity and 13.56 MHz MIFARE<sup>®</sup> card, contact smart chip embeddable\* (optional magnetic stripe)

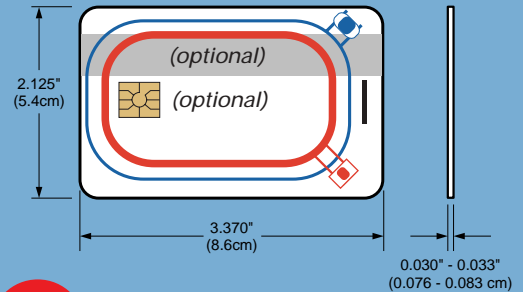

ALL THIN CARDS ARE ISO 7810 COMPLIANT.

<sup>†</sup>ISO 7816 compliant for embedding optional contact smart chip module. Dimensions shown are nominal dimensions. Some custom graphics can increase overall card thickness.

HID credentials feature a *Lifetime Warranty*. See HID's Sales Policy for complete warranty details.

Specifications subject to change without notice. Please consult our website, [www.HIDCorp.com](http://www.HIDCorp.com), for up-to-date specifications. See our "How To Order Guide" for details regarding options and part numbers.



**DID YOU KNOW?**

HID offers a MIFARE<sup>®</sup> card, as well as a dual technology Proximity & MIFARE card. A sector of the MIFARE portion of the card can be programmed with the same HID proximity format you use today! The HID Proximity & MIFARE card offers an excellent solution for customers who are transitioning from one technology to another, or who are using smart card and proximity applications simultaneously. For more information on HID's MIFARE reader and cards, please request our MIFARE Reference Guide or visit HID's website at <http://www.HIDCorp.com/mifare>.

investment in existing systems by adding new technologies.

# CREDENTIALS

## iCLASS™ PROX Base part number: 202X

13.56 MHz iCLASS contactless smart card and 125 kHz proximity card

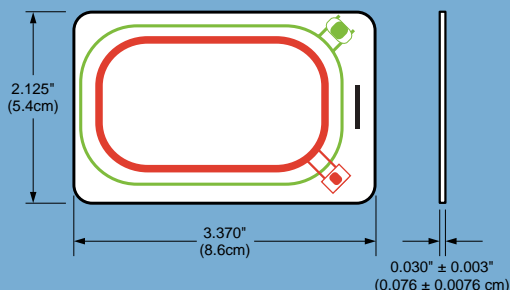

## iCLASS™ PROX Base part number: 202X

13.56 MHz iCLASS contactless smart card and 125 kHz proximity card with optional magnetic stripe

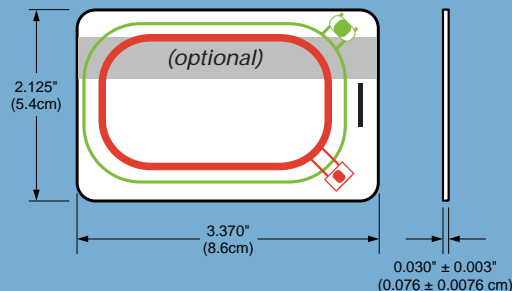

## iCLASS™ PROX EMBEDDABLE

Base part number: 203X

13.56 MHz iCLASS contactless smart card and 125 kHz proximity card, contact smart chip embeddable\*

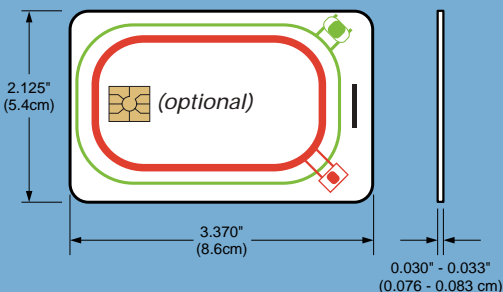

HID now offers iCLASS™ contactless smart card technology, a complete line of credentials and readers optimized for physical access control, IT secure authentication, and other applications. iCLASS cards and readers offer enhanced security through encryption and mutual authentication, as well as the ability to read and write data quickly and securely to the card for many applications. To learn more, visit the iCLASS website at <http://www.HIDCorp.com/iclass>

## iCLASS™ PROX EMBEDDABLE

Base part number: 203X

13.56 MHz iCLASS contactless smart card and 125 kHz proximity card, contact smart chip embeddable\* (optional magnetic stripe).

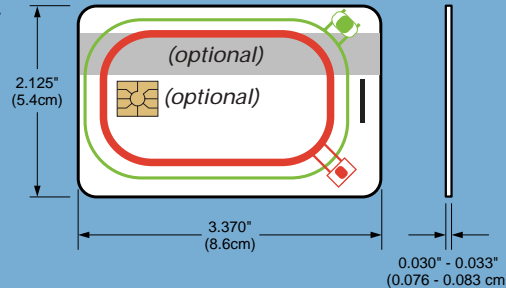

## CARD TECHNOLOGIES & APPLICATIONS

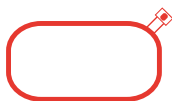

### Proximity Contactless Chip and Coil Specifications

Operating Frequency: 125 kHz • Format Size: Up to 84 bits  
Read Range: Up to 24" (60cm) depending on local installation conditions and card reader selection.  
(See next page for Contactless Technologies Read Range Chart.)



### MIFARE® Contactless Memory Chip and Coil

MIFARE: Contactless memory module • Operating Frequency: 13.56 MHz read/write technology • Memory Size: 8kbits (1k Byte)  
Read Range: Up to 1.5" (3.8 cm) depending on local installation conditions and card reader selection.  
RF Interface: As suggested by ISO/IEC 14443, Type A • Fixed Serial Number: Unique 32 bit  
For more information, use HID's MIFARE Reference Guide or visit our website at [www.HIDCorp.com/mifare](http://www.HIDCorp.com/mifare).

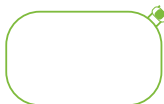

### iCLASS™ Read/Write Contactless Smart Chip and Coil

iCLASS: Contactless smart chip module • Operating Frequency: 13.56 MHz read/write technology  
Memory Size: 2kbits (256 Bytes) with 2 application areas or 16kbits (2kBytes) with 2 or 16 application areas  
Read Range: Up to 4.5" (11.4 cm) depending on local installation conditions and card reader selection  
RF Interface: As suggested by ISO/IEC 15693 • Format: Any proximity bit format up to 84 bits  
For more information, use HID's iCLASS Reference Guide or visit our website at [www.HIDCorp.com/iclass](http://www.HIDCorp.com/iclass).



### Contact Smart Chip Module Guidelines

For customers who require a contact smart chip module, HID has developed partnerships with the leading providers of application software and contact smart chip modules.

Depending on your specifications, HID can embed contact smart chip modules from a number of industry leaders. When application software is needed, turn to HID's partners. To learn more about HID's smart card offerings and partners, visit our website at <http://www.HIDCorp.com/smart>.

### Magnetic Stripe Specifications

Standard: ABA Standard, 3 track, high coercivity (4000 Oersted).  
Custom magnetic stripes available upon request.

IT SECURE AUTHENTICATION

ACCESS CONTROL



DIGITAL CASH, VENDING & SECURE TRANSACTIONS

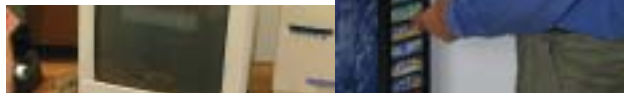

# Need tools to help choose the right credential for your application?

## CREDENTIAL FEATURE COMPARISON

### Notes

**Base Part Number**  
Consult "How To Order Guide" for more detailed part numbers.

**Smart Chip Embeddable**  
These cards are ISO 7816 compliant and held to 0.030" to 0.033" (0.0762 to 0.0838 cm) thickness.

<sup>†††</sup>Available. Consult factory for correct base part number.

**Magnetic Stripe**  
ABA standard, 3 track, high coercivity (4000 Oersted). Custom magnetic stripes available upon request.

**Slot Punch**  
V=Vertical Slot punch option  
H/V=Horizontal or Vertical slot punch option  
Keyring=Standard Hole  
<sup>\*\*</sup>Vertical slot punch is standard on the ProxCard II.

<sup>††</sup>These Wiegand credentials can be slot punched in many different locations. Consult factory for more information.

**Direct Image Print**  
<sup>†</sup>Direct image printing (using a dye sublimation or direct image transfer printer) can be done at the factory, by the customer or by third parties. Some printing methods can affect the thickness of the credentials, taking them out of ISO 7816 compliance.

**Warranty**  
HID credentials feature a Lifetime Warranty. See HID's Sales Policy for complete warranty details.

Base Part Number(s)	Proximity (125 kHz)	13-56 MHz Read/Write	Contact Smart Chip Embeddable	Wiegand Strip	Magnetic Stripe	Direct Image Print <sup>†</sup>	Slot Punch	Warranty	
ProxCard® II Card	1326	YES	NO	NO	NO	NO	With PVC overlay	V**	Lifetime
ISOProx® II Card	1386	YES	NO	NO	NO	NO	YES	H/V	Lifetime
DuoProx® II Card	1336	YES	NO	NO	NO	YES	YES	H/V	Lifetime
Smart ISOProx® II Card	1397	YES	NO	YES	NO	NO	YES	V	Lifetime
Smart DuoProx® II Card	1398	YES	NO	YES	NO	YES	YES	V	Lifetime
iCLASS™ Prox Card	202X 203X	YES	YES iCLASS	YES <sup>†††</sup>	NO	OPTIONAL	YES	V	Lifetime
HID Proximity & MIFARE® Card	1431	YES	YES MIFARE	YES <sup>†††</sup>	NO	OPTIONAL	YES	V	Lifetime
ProxCard® Plus Card	16-9	YES	NO	NO	YES	OPTIONAL	YES	H/V	Lifetime
ProxKey® II Keyfob	1346	YES	NO	NO	NO	NO	NO	Keyring	Lifetime
MicroProx® Tag	1391	YES	NO	NO	NO	NO	NO	NO	Lifetime
eProx™ Tag	1390	YES	NO	NO	NO	NO	NO	NO	Lifetime
ProxPass® Active Vehicle Tag	1351	YES	NO	NO	NO	NO	NO	NO	Lifetime
SensorCard™	10, 11, 14	NO	NO	NO	YES	NO	YES	H/V <sup>††</sup>	Lifetime
SensorCard™ II	10, 11	NO	NO	NO	YES	YES	YES	H/V <sup>††</sup>	Lifetime
SensorKey™	25	NO	NO	NO	YES	NO	NO	Keyring	Lifetime
Pocket Tag	145	NO	NO	NO	YES	NO	NO	Keyring	Lifetime
Photo ID	17	NO	NO	NO	YES	NO	NO	H/V <sup>††</sup>	Lifetime

## CONTACTLESS TECHNOLOGIES READ RANGE CHART

(Read range is dependant on local installation conditions.)

CREDENTIAL \ READER	ProxPoint® Plus Card Reader	MiniProx® Card Reader	ThinLine® II Card Reader	ProxPro® Card Reader	ProxPro® II Card Reader	Prox80™ Card Reader	ProxPro® Plus Card Reader	MaxiProx® Card Reader	EntryProx® Card Reader	pcProx™ Desktop Card Reader
ProxCard® II Card	2.0" - 3.0" 5.1 - 7.6 cm	4.0" - 5.5" 10.2 - 14.0 cm	4.0" - 5.5" 10.2 - 14.0 cm	5.5" - 8.0" 14.0 - 20.3 cm	6" - 9" 15.2 - 22.9 cm	4.0" - 5.5" 10.2 - 14.0 cm	8.0" - 11.0" 20.3 - 27.9 cm	16" - 29" 40.6 - 73.7 cm	2.0" - 3.0" 5.1 - 7.6 cm	1.0" - 3.0" 2.5 - 7.6 cm
ISOProx® II Card	1.5" - 2.5" 3.8 - 6.35 cm	3.0" - 5.0" 7.6 - 12.7 cm	3.0" - 5.0" 7.6 - 12.7 cm	4.0" - 7.0" 10.2 - 17.8 cm	5" - 8" 12.5 - 20 cm	3.0" - 5.0" 7.6 - 12.7 cm	6" - 9" 15.2 - 22.9 cm	15" - 20" 38.1 - 50.8 cm	1.5" - 2.5" 3.8 - 6.35 cm	1.0" - 2.5" 2.5 - 6.35 cm
DuoProx® II Card	1.5" - 2.5" 3.8 - 6.35 cm	3.0" - 5.0" 7.6 - 12.7 cm	3.0" - 5.0" 7.6 - 12.7 cm	4.0" - 7.0" 10.2 - 17.8 cm	5" - 8" 12.5 - 20 cm	3.0" - 5.0" 7.6 - 12.7 cm	6" - 9" 15.2 - 22.9 cm	15" - 20" 38.1 - 50.8 cm	1.5" - 2.5" 3.8 - 6.35 cm	1.0" - 2.5" 2.5 - 6.35 cm
Smart ISOProx® II	1.5" - 2.5" 3.8 - 6.35 cm	3.0" - 5.0" 7.6 - 12.7 cm	3.0" - 5.0" 7.6 - 12.7 cm	4.0" - 7.0" 10.2 - 17.8 cm	5" - 8" 12.5 - 20 cm	3.0" - 5.0" 7.6 - 12.7 cm	6" - 9" 15.2 - 22.9 cm	15" - 20" 38.1 - 50.8 cm	1.5" - 2.5" 3.8 - 6.35 cm	1.0" - 2.5" 2.5 - 6.35 cm
Smart DuoProx® II Card	1.5" - 2.5" 3.8 - 6.35 cm	3.0" - 5.0" 7.6 - 12.7 cm	3.0" - 5.0" 7.6 - 12.7 cm	4.0" - 7.0" 10.2 - 17.8 cm	5" - 8" 12.5 - 20 cm	3.0" - 5.0" 7.6 - 12.7 cm	6" - 9" 15.2 - 22.9 cm	15" - 20" 38.1 - 50.8 cm	1.5" - 2.5" 3.8 - 6.35 cm	1.0" - 2.5" 2.5 - 6.35 cm
iCLASS™ Prox Card	1.5" - 2.5" 3.8 - 6.35 cm	3.0" - 5.0" 7.6 - 12.7 cm	3.0" - 5.0" 7.6 - 12.7 cm	4.0" - 7.0" 10.2 - 17.8 cm	5" - 8" 12.5 - 20 cm	3.0" - 5.0" 7.6 - 12.7 cm	6" - 9" 15.2 - 22.9 cm	15" - 20" 38.1 - 50.8 cm	1.5" - 2.5" 3.8 - 6.35 cm	1.0" - 2.5" 2.5 - 6.35 cm
HID Proximity & MIFARE® Card	1.5" - 2.5" 3.8 - 6.35 cm	3.0" - 5.0" 7.6 - 12.7 cm	3.0" - 5.0" 7.6 - 12.7 cm	4.0" - 7.0" 10.2 - 17.8 cm	5" - 8" 12.5 - 20 cm	3.0" - 5.0" 7.6 - 12.7 cm	6" - 9" 15.2 - 22.9 cm	15" - 20" 38.1 - 50.8 cm	1.5" - 2.5" 3.8 - 6.35 cm	1.0" - 2.5" 2.5 - 6.35 cm
ProxCard® Plus Card	0.5" - 1.0" 1.2 - 2.5 cm	1.0" - 2.0" 2.5 - 5.1 cm	1.0" - 1.5" 2.5 - 3.8 cm	2.0" - 3.0" 5.1 - 7.6 cm	2.0" - 4.0" 5.1 - 10.2 cm	1.0" - 1.5" 2.5 - 3.8 cm	3.0" - 4.0" 7.6 - 10.2 cm	8.0" - 13.0" 20.3 - 33 cm	0.5" - 1.0" 1.2 - 2.5 cm	0.5" - 1.0" 1.2 - 2.5 cm
ProxKey® II Keyfob	1.0" - 1.5" 2.5 - 3.8 cm	1.0" - 2.0" 2.5 - 5.1 cm	1.0" - 2.0" 2.5 - 5.1 cm	1.0" - 3.0" 2.5 - 7.6 cm	2.0" - 4.0" 5.1 - 10.2 cm	1.0" - 2.0" 2.5 - 5.1 cm	4.0" - 6.0" 10.2 - 15.2 cm	6.0" - 17.0" 15.2 - 43.2 cm	1.0" - 1.5" 2.5 - 3.8 cm	1.0" - 1.5" 2.5 - 3.8 cm
MicroProx® Tag	0.5" - 2.0" 1.2 - 5.1 cm	0.5" - 2.5" 1.2 - 6.4 cm	1.0" - 3.0" 2.5 - 7.6 cm	1.0" - 4.0" 2.5 - 10.2 cm	1.0" - 4.5" 2.5 - 11.4 cm	0.5" - 2.5" 1.2 - 6.4 cm	2.0" - 6.0" 5.1 - 15.2 cm	4.0" - 15.0" 10.2 - 38 cm	0.5" - 2.0" 1.2 - 5.1 cm	0.5" - 2.0" 1.2 - 5.1 cm
ProxPass® Active Vehicle Tag	N/A	N/A	N/A	N/A	N/A	N/A	N/A	4' - 8' 1.2 - 2.5 m	N/A	N/A

For information on iCLASS, please visit HID's website at [www.HIDCorp.com/iclass](http://www.HIDCorp.com/iclass), or request the HID iCLASS Reference Guide.  
For information on MIFARE, please visit HID's website at [www.HIDCorp.com/mifare](http://www.HIDCorp.com/mifare), or request the HID MIFARE Reference Guide.

# Need card personalization services to turn your card into a credential?

## HID CORPORATE 1000 PROGRAM

Using Multiple Technologies?

Have Multiple Facilities?

Located in Multiple Countries?

Need a Secure Format?

Have Too Many Cards?

Use the HID

Corporate 1000 Format.



- The Corporate 1000 Format is a 35-bit card format that is owned and controlled by the end-user.
- To enhance facility security, HID provides end-users with their own proprietary protocol.
- Once the Corporate 1000 Format is established, end-users have the flexibility to choose almost any access control hardware/software platform or system integrator.
- Whatever system or vendor is chosen, end-users maintain the ability to use a single access card at any site across the nation or around the world.
- Cards can be customized with a photo ID, custom artwork, magnetic stripe, bar code, or contact smart chip module.
- HID tracks the card numbers to ensure that no duplication occurs.
- Any HID access control card can be programmed with the assigned format.

HID can meet every customer's goal of handling multiple applications with just one card!



## CARD PERSONALIZATION

### Personalize and Secure Your Credential - Inside and Out

Use HID's Card Personalization Service to create custom credentials. Turn your HID card into a credential by having HID personalize each card with the required ID badge information. For greater security, economically add a custom anti-counterfeiting feature. Only HID can provide one-stop shopping for your complete credential needs!

#### HID's ID Badge Services:

- Enables the security department to manage security, not ID badge production.
- Reduces overall costs associated with ID badge production.<sup>1</sup> Wear and tear on in-house badge production equipment is minimized.
- Eliminates costs associated with cards destroyed or disfigured during the badging process.
- Use HID Connect, a web-based service usable by any size company. Take advantage of technological advances with little or no capital investment!
- Create your ID badge layout to meet all your requirements. No in-house graphics capabilities required!
- Use an existing photo ID database for the creation of new, personalized ID badges.

<sup>1</sup> For cost comparison data, visit our website at [www.HIDCorp.com/cps](http://www.HIDCorp.com/cps).

#### HID's Standard Anti-Counterfeiting Offering Includes:

- **Ultra-violet (UV) Fluorescent Inks:** Invisible to the naked eye, these inks can verify the authenticity of a card when placed under a black ultra-violet light.
- **Holograms:** The accepted security measure in the financial and banking world, holograms are easily recognizable by security personnel, allowing for quick identification of counterfeit cards.
- **Corporate Logo:** Enhance corporate identity and brand recognition by creating a unique hologram or UV fluorescent ink design using your company's logo. Easily identified by security personnel, the exclusive logo will visibly demonstrate your company's commitment to security.

To learn more about HID's Card Personalization Service, call your local systems' integrator or visit HID's website at [www.HIDCorp.com/cps](http://www.HIDCorp.com/cps).



Have a special or unique application? HID can help!

# PROXIMITY TECHNOLOGY

## PROXCARD® II

Value priced  
125 kHz proximity card  
Base part number: 1326

### DID YOU KNOW?

A PVC overlay is available for ProxCARD II and allows for on-site photo ID using most direct image printers.

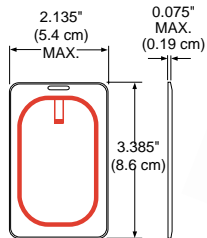

## PROXKEY® II

Convenient  
125 kHz proximity key fob  
Base part number: 1346

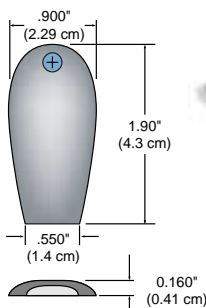

A great choice for maintenance personnel or where photo ID's are not needed.

## PROXPASS®

Long range  
125 kHz proximity active vehicle tag  
Base part number: 1351†

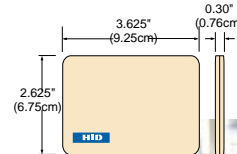

Your best choice for convenient and economical hands-free parking control.

## MICROPROX® TAG

125 kHz proximity adhesive tag  
Base part number: 1391

Seamlessly upgrade from other technologies such as magstripe, Wiegand or barium ferrite by simply adding a MicroProx Tag to the card.

Sample placement shown: actual placement will depend on application. Consult HID for specific guidelines. Not for use with cards used with tractor feed (full insertion) readers.

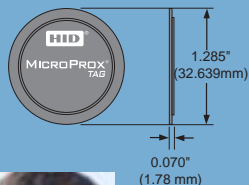

### DID YOU KNOW?

Add a MicroProx Tag to a cellphone or PDA to create a secondary credential.



## PROXCARD® PLUS

Wiegand and 125 kHz proximity card  
Base part number: 16X

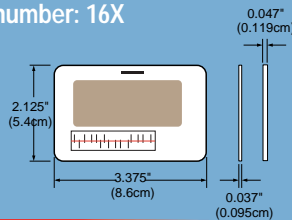

### DID YOU KNOW?

You can easily transition from Wiegand to proximity with ProxCARD Plus or MicroProx Tag.



## ePROX™ TAG

125 kHz proximity embeddable transponder  
Base part number: 1390

Add value to specialized third-party products by embedding Prox by HID.



Consult factory for product specifications.

## PROXPROGRAMMER®

Base part number: 1050††

Program proximity cards and tags ON DEMAND!

HID's easy-to-use ProxProgrammer allows for custom programmed proximity cards and tags on demand. By using the ProxProgrammer and stocking non-programmed cards and tags, you can eliminate lead times and minimum order quantities.

Software requires minimum 80486 processor, 32MB RAM, 4MB HD space available, Windows® 95, 98, NT, or 2000.

Certifications: Canada/UL 294 Listed, FCC Certification (US), Canada Certification, CE Mark (Fifteen EU Countries under the R&TTE Directive), Australia C-Tick Mark, New Zealand EMC

Dimensions: 5" x 5" x 4.3" (12.7 x 12.7 x 10.9 cm) • Weight: 28 oz (789 g)  
Construction: Polycarbonate UL 94 & Delrin  
Operating Temperature: -22° to 150° F (-30° to 65° C)  
Operating Humidity: 5% to 95% relative humidity

Power Requirements: 12 VDC plug-in type supply provided (input: 100-240 VAC, 47-63 Hz). Unit requires 10-28.5 VDC reverse voltage protected. Linear supply recommended. Current requirements: average at 12/24 VDC is 100/120 mA and peak at 12/24 VDC is 124/280 mA.



ProxProgrammer works with all HID proximity credentials, except ProxPass.

HID credentials feature a Lifetime Warranty. See HID's Sales Policy for complete warranty details.

† ProxPass has a 2-5 year battery life, depending on usage.

†† ProxProgrammer hardware has a lifetime warranty; software has a 90-day warranty.

See Sales Policy for complete warranty details.

Specifications subject to change without notice. Please consult our website, www.HIDCorp.com, for up-to-date specifications. See our "How To Order Guide" for details regarding options and part numbers.

# WIEGAND TECHNOLOGY

Used in applications throughout the world, Wiegand swipe technology provides dependable and reliable access control. Using embedded wires with unique magnetic properties, Wiegand credentials are manufactured with a proprietary process that makes them very difficult to duplicate. All Wiegand credentials have a lifetime warranty; see HID's Sales Policy for details.

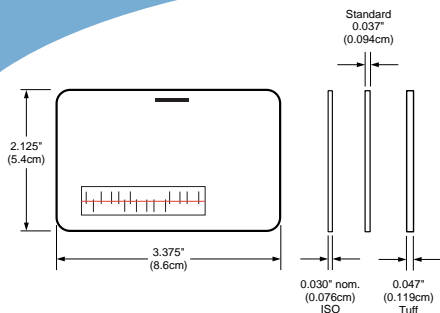

## SENSORCARD™

Wiegand swipe card for access control

Base part number: 10X/11X/14X

Combines Wiegand technology and photo identification capability on a single card. Graphics-quality surface for use with direct image printers.

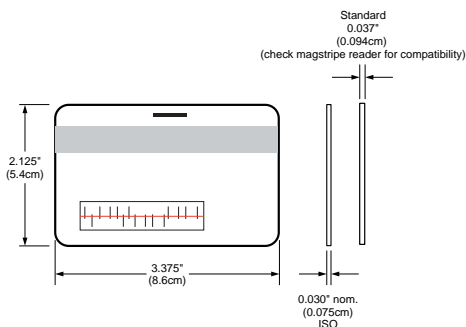

## SENSORCARD™ II

Wiegand card with magnetic stripe

Base part number: 10X/11X

Provides the same features as the SensorCard, plus magnetic stripe technology.

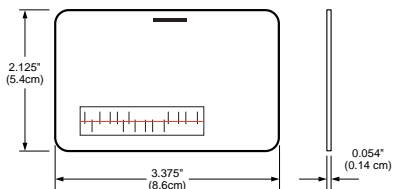

## PHOTO ID

Wiegand photo ID badge

Base part number: 17X

Combines Wiegand technology and photo identification capability on a single card. Accepts either Polaroid film prints or video image prints.

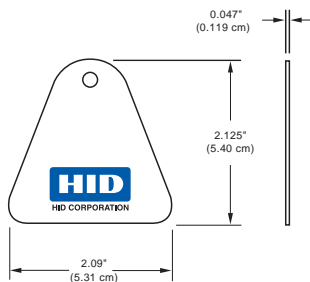

## POCKET TAG

Wiegand access control tag

Base part number: 145

Small enough to carry in a pocket or on a key ring. For use with the Classic, Epic, Turnstile and PINPad readers.

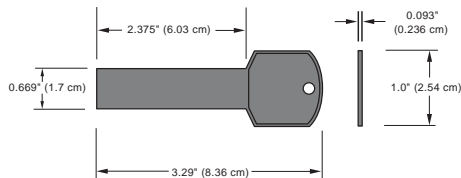

## SENSORKEY™

Wiegand access control key

Base part number: 25

Convenient key-style Wiegand tag for use with low profile, in-the-wall SensorKey reader.



## DID YOU KNOW?

Interested in **biometrics**? Adhere an **iCLASS** Tag to your existing Wiegand or proximity card. Conveniently store the biometric template on the tag with no need to re-badge! Learn more about **iCLASS** at [www.HIDCorp.com/iclass](http://www.HIDCorp.com/iclass), or request HID's **iCLASS** Reference Guide.



# NEED PRODUCT SPECIFICATIONS?

For additional submittal/specification information, please visit the HID website at [www.HIDCorp.com](http://www.HIDCorp.com). You will find application notes, bid specifications, and individual data sheets for each product. Download and print the documents needed for bid packages.

	Specification Compliance	Proximity Format Range	Credential Construction	Finishes	Inkjet Numbering	Laser Engraving	Operating Temperature	Operating Humidity	Weight
<b>ProxCARD® II Card</b>	N/A	up to 84 bits	molded plastic	N/A	<b>YES</b>	NO	-50° - 160° F -45° - 70° C	5-95% non condensing	0.24 oz. 6.8 g
<b>ISOProx® II Card</b>	ISO 7810	up to 84 bits	PVC laminate	Gloss	<b>YES</b>	Optional	-50° - 160° F -45° - 70° C	5-95% non condensing	0.24 oz. 6.8 g
<b>DuoProx® II Card</b>	ISO 7810	up to 84 bits	PVC laminate	Gloss	<b>YES</b>	Optional	-50° - 160° F -45° - 70° C	5-95% non condensing	0.24 oz. 6.8 g
<b>Smart ISOProx® II Card</b>	ISO 7810 ISO 7816*	up to 84 bits	PVC laminate	Gloss	<b>YES</b>	Optional	-50° - 160° F -45° - 70° C	5-95% non condensing	0.24 oz. 6.8 g
<b>Smart DuoProx® II Card</b>	ISO 7810 ISO 7816*	up to 84 bits	PVC laminate	Gloss	<b>YES</b>	Optional	-50° - 160° F -45° - 70° C	5-95% non condensing	0.24 oz. 6.8 g
<b>iCLASS™ Prox Card</b>	ISO 7810 ISO 7816* ISO 15693	up to 84 bits	PVC laminate	Gloss	<b>YES</b>	Optional	-13° - 158° F -25° - 70° C	5-95% non condensing	0.24 oz. 6.8 g
<b>HID Proximity &amp; MIFARE® Card</b>	ISO 7810 ISO 7816* ISO 14443A	up to 84 bits	PVC laminate	Gloss	<b>YES</b>	Optional	-13° - 158° F -25° - 70° C	5-95% non condensing	0.24 oz. 6.8 g
<b>ProxCARD® Plus Card</b>	N/A	up to 40 bits	PVC laminate	Gloss Matte	<b>YES</b>	NO	-50° - 158° F -45° - 70° C	10-95% non condensing	0.24 oz. 4.8 g
<b>ProxKey® II Keyfob</b>	N/A	up to 84 bits	molded plastic	N/A	<b>YES</b>	Optional	-50° - 160° F -45° - 70° C	5-95% non condensing	0.26 oz. 7.4 g
<b>MicroProx® Tag</b>	N/A	up to 84 bits	Lexan	N/A	<b>YES</b>	NO	-50° - 160° F -45° - 70° C	5-95% non condensing	0.04 oz. 1.18 g
<b>eProx™ Tag</b>	N/A	up to 84 bits	N/A	N/A	N/A	N/A	-50° - 160° F -45° - 70° C	5-95% non condensing	0.019 oz. 0.54 g
<b>ProxPass® Active Vehicle Tag</b>	N/A	up to 37 bits	molded plastic	N/A	<b>YES</b>	NO	-22° - 185° F -30° - 85° C	5-95% non condensing not for marine use	1.72 oz. 48.7 g
<b>SensorCard™</b>	ISO 7810 (in some configurations)	N/A	PVC laminate	Gloss Matte	<b>YES</b> & hotstamp**	NO	-40° - 158° F -40° - 70° C	10-95% non condensing	ISO: .17 oz/4.9 g Sind: .20 oz/5.7 g Tuff: .27 oz/7.6 g
<b>SensorCard™ II</b>	ISO 7810 (in some configurations)	N/A	PVC laminate	Gloss Matte	<b>YES</b> & hotstamp**	NO	-40° - 158° F -40° - 70° C	10-95% non condensing	0.17 oz. 4.9 g
<b>SensorKey™</b>	N/A	N/A	molded plastic	N/A	hotstamp**	NO	-40° - 158° F -40° - 70° C	10-95% non condensing	0.09 oz. 2.6 g
<b>Pocket Tag</b>	N/A	N/A	PVC laminate	Matte	<b>YES</b>	NO	-40° - 158° F -40° - 70° C	10-95% non condensing	0.20 oz. 5.7 g
<b>Photo ID</b>	N/A	N/A	PVC laminate, vinyl photo flap	N/A	hotstamp**	NO	-40° - 158° F -40° - 70° C	10-95% non condensing	0.17 oz. 4.9 g

## Notes

\*Some types of printing processes can take these credentials out of ISO compliance for thickness. Consult factory for more information.

\*\*Consult factory for more details about the hotstamp process.

### HID CORPORATION ASIA PACIFIC

**HEADQUARTERS**  
19/F 625 King's Road  
North Point, Island East  
Hong Kong  
Tel: (852) 2530-9907  
Fax: (852) 2530-9975

### HID CORPORATION CORPORATE

**HEADQUARTERS**  
9292 Jeronimo Road  
Irvine, CA 92618-1905  
Tel: (800) 237-7769  
Tel: +1 (949) 598-1600  
Fax: +1 (949) 598-1690

### HID CORPORATION LATIN AMERICAN

**HEADQUARTERS**  
Avda. Córdoba 6044  
Buenos Aires, C1427BZN  
Argentina  
Tel: +54 11 4772 5851  
Fax: +54 11 4777 6491

### HID CORPORATION, LTD. EUROPEAN

**HEADQUARTERS**  
Homefield Road  
Haverhill, Suffolk  
CB9 8QP England  
Tel: +44 (0) 1440 714 850  
Fax: +44 (0) 1440 714 840

[www.HIDCorp.com](http://www.HIDCorp.com)

#### CHINA

Suite 3515, 35/F., CITIC Square  
1168 Nanjing Xi Lu Puxi  
Shanghai, 200041  
China  
Tel: (86-21) 5292-5087  
Tel: (86-21) 5292-5089  
Fax: (86-21) 5252-4616

#### SINGAPORE

#16-01/17-01 Forum  
583 Orchard Road  
Singapore 238884  
Tel: (65) 6832-5936  
Fax: (65) 6735-1262

#### MEXICO

Circunvalacion Ote.  
No. 221B Despacho 3  
Col. Jardines del Moral  
Leon 37160, Mexico  
Tel: +52 477 713 9341  
Fax: +52 477 713 9342

#### FRANCE

35 Bd de la Victoire  
F 67000 Strasbourg  
France  
Tel: +33 (0) 3 90 22 10 66  
Fax: +33 (0) 3 88 36 64 45

#### the NETHERLANDS

Prins Bernardlaan 16A  
2405 VT Alphen a/d Rijn  
Netherlands  
Tel: +31 (0)172 234797  
Fax: +31 (0)172 234877

#### AUSTRALIA

Level 31, ABN AMRO Tower  
88 Phillip Street  
SYDNEY NSW 2000  
Tel: +61 2 8211 0587  
Fax: +61 2 8211 0555

#### JAPAN

Cerulean Tower Level 15  
26-1 Sakuragaoka-cho  
Shibuya-ku, Tokyo 150-0031  
Tel: 81-3-3216-7219  
Fax: 81-3-3216-7210



An ASSA ABLOY Group company

ASSA ABLOY

#### CANADA

268 Lakeshore Road East Suite 620  
Oakville, Ontario  
Canada L6J 7S4  
Tel: (905) 842-4860  
Fax: (905) 842-4846

#### GERMANY

Tel: +49 30 946 33 896  
Fax: +49 30 946 33 897